



38TH ANNUAL HOLLAND HALL CROSS COUNTRY INVITATIONAL

SATURDAY, SEPTEMBER 16, 2023



LOCATION & COURSE

Our course is located completely within our campus at 5666 E. 81st Street, between Sheridan and Yale, in Tulsa. It is a rolling grass/dirt course, crossing short stretches of gravel and pavement with two relatively steep climbs through a wooded trail for the 5000m course. The 3200m course is a 2 loop course with no hills.

SCHEDULE

Coaches Meeting	8:50 am	Starting Line
Varsity Boys <i>7 runners</i>	9:00 am	5000m
Varsity Girls <i>7 runners</i>	9:30 am	5000m
JV Boys	10:15 am	5000m
JV Girls	10:50 am	5000m
Jr. High Boys	11:30 am	3200m
Jr. High Girls	11:50 am	3200m
Elementary Boys	12:15 pm	1600m
Elementary Girls	12:30 pm	1600m

REGISTRATION

<https://endurouza.com>. Deadline is September 15 at Noon.

AWARDS

Trophies will be given to the top three schools in Varsity/Jr High divisions. Medals will be awarded to the top fifteen (15) Varsity/Jr High Individuals and top ten (10) JV Individuals.

ENTRY FEE

High School: Boys - \$50; Girls - \$50 or \$85 both high school teams or \$10 per individual.

Junior High: Boys - \$50; Girls - \$50 or \$85 for both Junior High teams or \$10 per individual.

JV teams are free with varsity team entered if not same as varsity fee.

Elementary race is free.

Make checks payable to Holland Hall School.

PARKING

See map below.

CONTACT

Greg Spencer
5666 E. 81st St.
Tulsa, OK 74137

Office Phone: 539-476-8166
Cell Phone: 918-510-8174
Fax Number: 918-481-1145
Email: gspencer@hollandhall.org

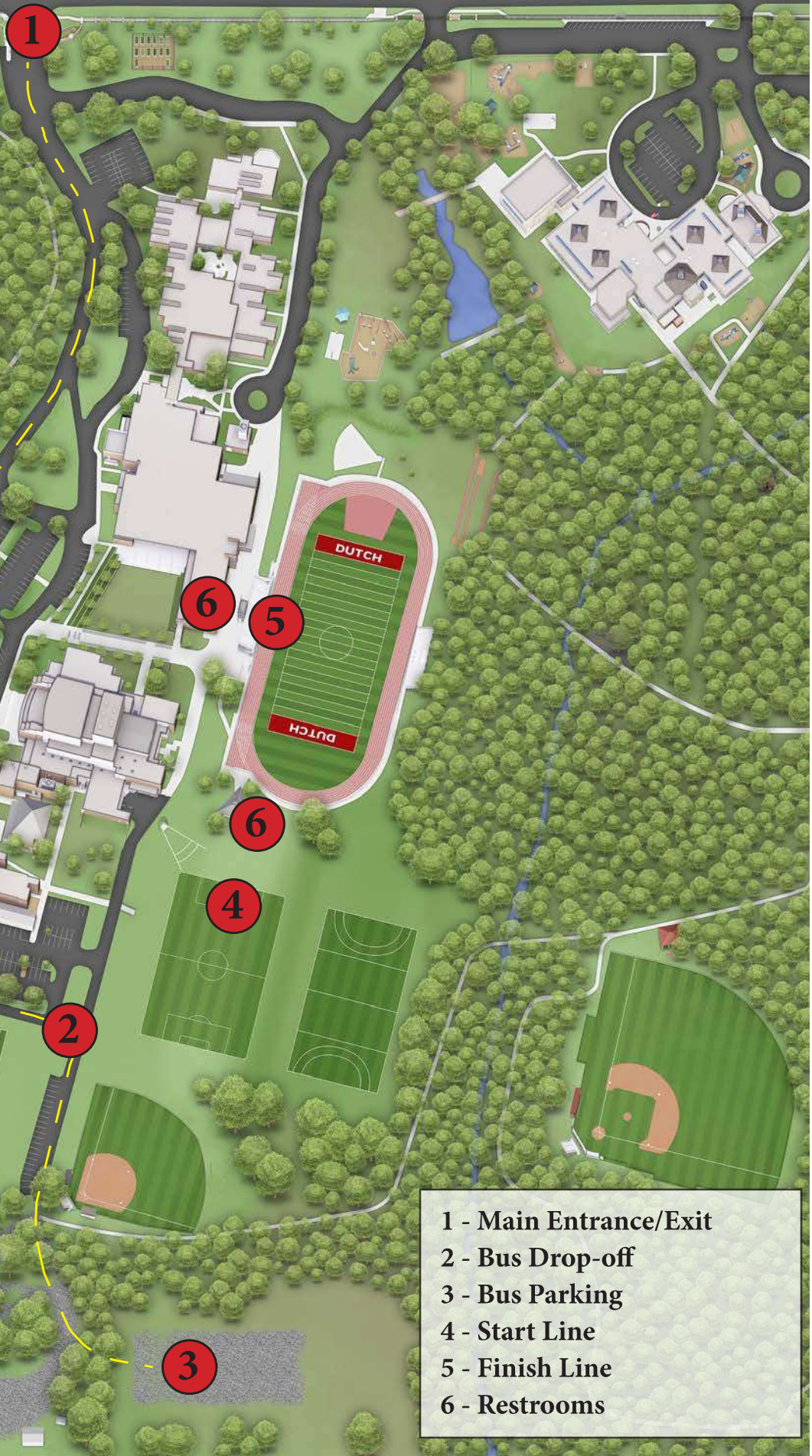

- 1 - Main Entrance/Exit
- 2 - Bus Drop-off
- 3 - Bus Parking
- 4 - Start Line
- 5 - Finish Line
- 6 - Restrooms

Holland Hall Cross Country 5000m

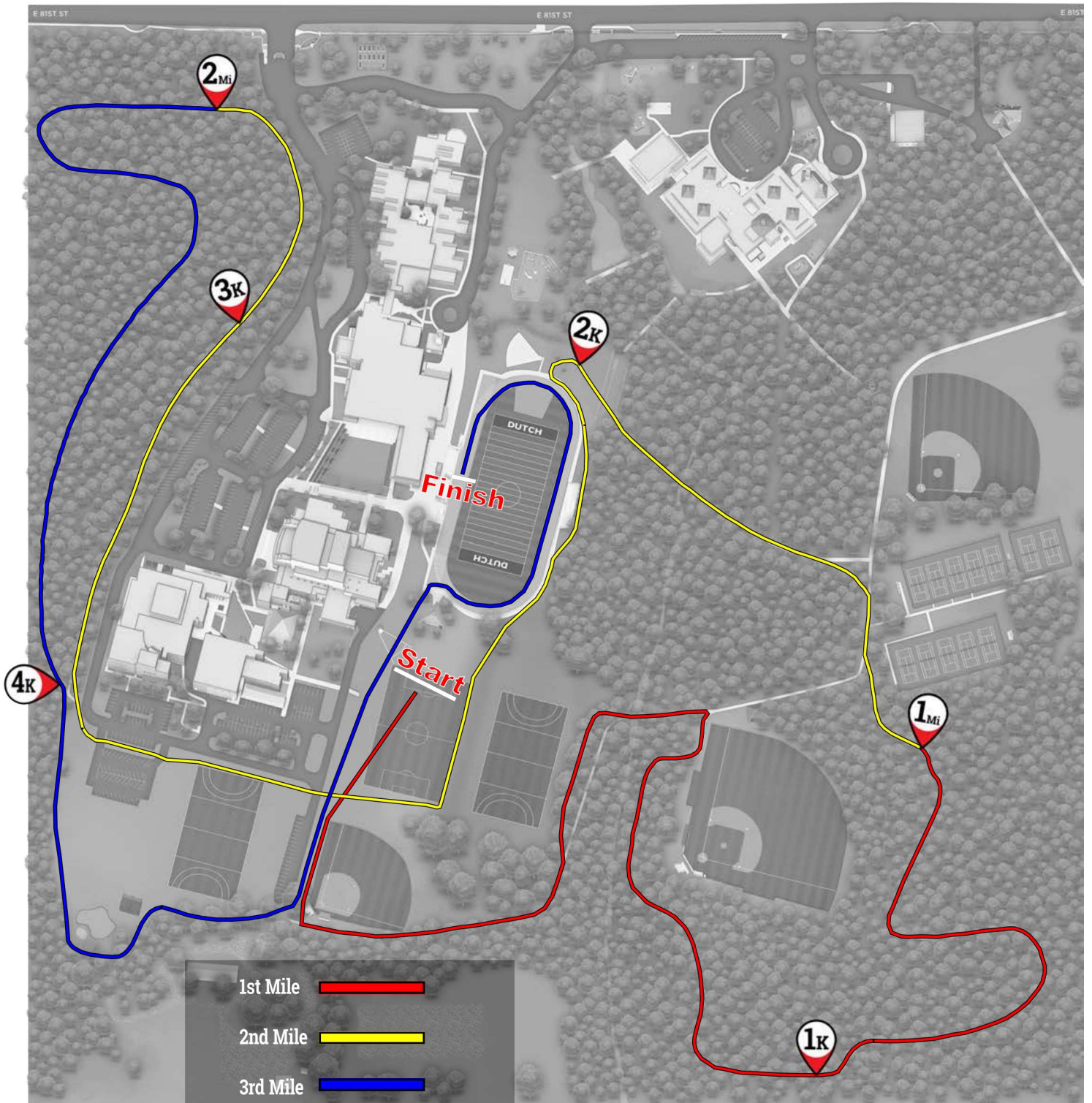

Holland Hall Cross Country 3200m

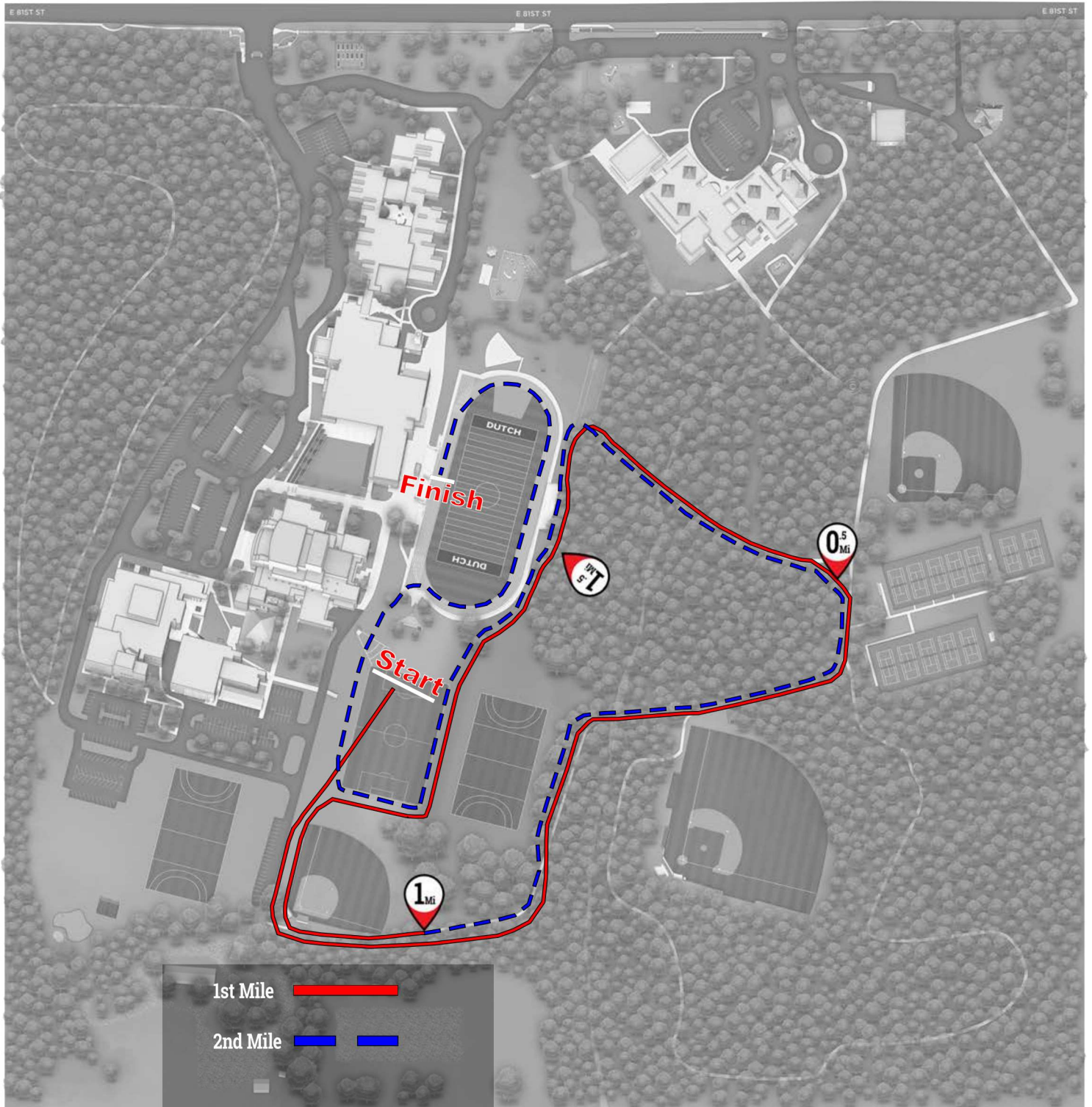

Holland Hall Cross Country 1600m

