



# CCS Cross Country Invitational

Saturday, September 12th, 2026



**Location:** Community Christian School Activity Center  
5300 N Interstate Dr, Norman OK 73072

Cross Country Course is south of the CCS Baseball Field (see attached map)

**ON-LINE ENTRIES-** Coaches must submit all entries on the Entries and Results website:  
[www.entriesandresults.com](http://www.entriesandresults.com). — **NO ADDITIONAL ENTRIES AFTER THE DEADLINE.**

**ONLINE ENTRIES DEADLINE: September 11th at noon.**

**Complete ALL the steps on the “Entries Window”. Make sure to “VERIFY”.  
TEAMS WILL NOT BE ADDED AT THE MEET.**

If you need help with your Entries and Results™ account, please email your questions to  
[jhughes@elginps.net](mailto:jhughes@elginps.net).

[www.entriesandresults.com](http://www.entriesandresults.com) has been loaded with your team roster from last cross country season. All you need to do is edit any changes from last season and add any new athletes for the 2026 season

**MEET TIMING & RESULTS-** RFID Chip Timing for the meet is provided by 12:1 Running Timing Services. Live results are available at [www.twelve1running.com](http://www.twelve1running.com).

**Entry Fee: If your school needs an invoice, please use the one attached.**

**Payments need to be mailed before the meet or paid at the meet. An invoice is attached if you need it.**

\$100 for each High School team (JV included)

\$70 for each Junior High team (7<sup>th</sup> & 8<sup>th</sup> grade combined)

\$15 per individual (up to 4 individuals)

Mail or bring check payable to: CCS (memo: XC Meet)  
3002 Broce Dr  
Norman, OK 73072

**Contact: PLEASE EMAIL COACH DOWNING TO LET HER KNOW YOU WILL BE  
ATTENDING...[ccsxctf@ccsroyals.com](mailto:ccsxctf@ccsroyals.com)**

**Packet Pickup** - Behind the concession stand

**Gate Fee:** \$3 per spectator or \$5 per family

Concession stand available and merchandise for sale.

**Awards: NEW CUSTOM MEDALS** to the top 25 in each race.

**Schedule:** All races after the first race will be run on a rolling schedule.

8:00 COACHES' MEETING – At the finish line

8:30 JV/VARSITY GIRLS 2 MILES

9:00 JV/VARSITY BOYS 3.1 MILES

9:30 7<sup>TH</sup> GRADE GIRLS 1.5 MILES

9:50 8<sup>TH</sup> GRADE GIRLS 1.5 MILES

10:10 7<sup>TH</sup> GRADE BOYS 2 MILES

10:35 8<sup>TH</sup> GRADE BOYS 2 MILES

# 5K Course:

- Mile 1
- Mile 2
- Mile 3



# 2 Mile Course:

- Mile 1
- Mile 2

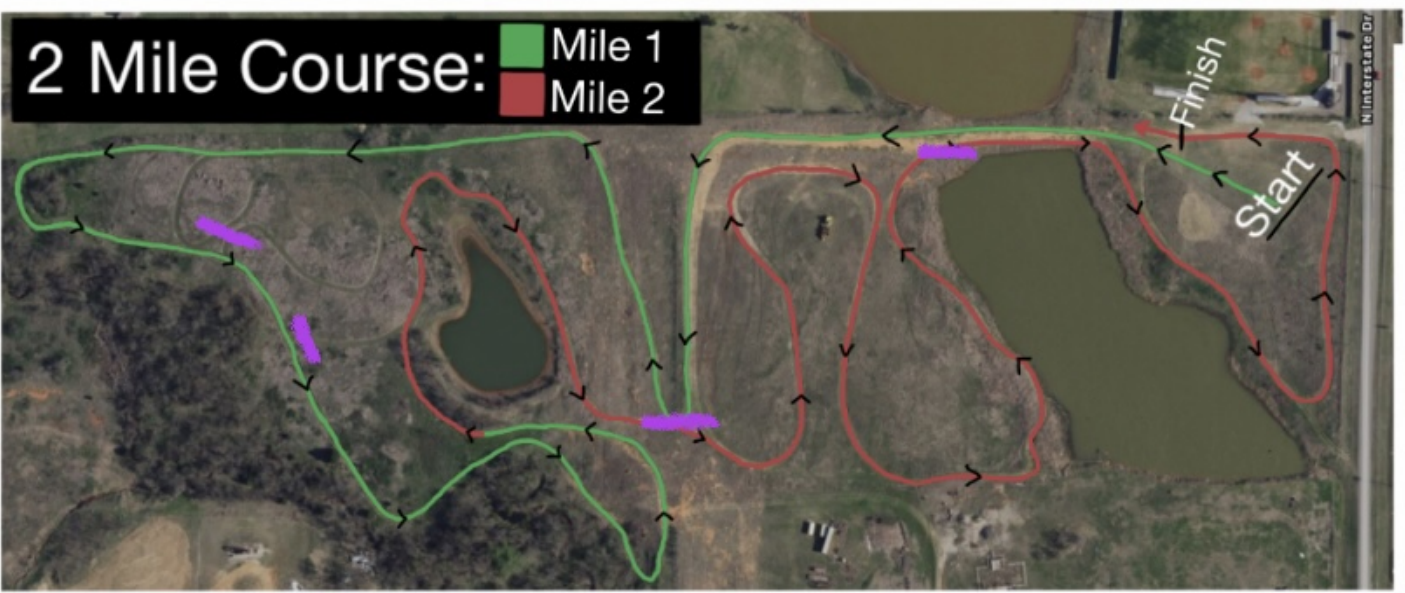

# 1.5 Mile Course:

- Mile 1
- 1/2 Mile



Activity Center  
00 N Interstate Drive  
Norman, OK 73072  
Cross Country Course



# COMMUNITY CHRISTIAN SCHOOL CROSS COUNTRY INVOICE

School:

Coach:

Date of Event: September 12, 2026

**DESCRIPTION: Entry Fee****AMOUNT DUE:**

___ HIGH SCHOOL GIRLS TEAM	\$90
___ HIGH SCHOOL BOYS TEAM	\$90
___ JUNIOR HIGH GIRLS TEAM	\$60
___ JUNIOR HIGH BOYS TEAM	\$60
___ INDIVIDUAL(UP TO 4)	\$15

\$  
\$  
\$  
\$

**TOTAL AMOUNT DUE \$ \_\_\_\_\_**

**Please make checks payable to CCS - XC.**

**Community Christian School**

**Cross Country**

**3002 Broce Drive**

**Norman, OK 73072**