

TAHLEQUAH “EARLY TIGER” CROSS COUNTRY INVITATIONAL

ONLINE MEET REGISTRATION:

Entries are to be complete online using athletic.net. Phone or faxed entries will not be accepted.

*Deadline for entering is: **Tuesday, August 18th**.*

Please email to confirm your entry: spearsdm@tahlequahschools.org or
millere@tahlequahschools.org

Problems with entry: contact Darren Mundell 918-200-1975

DATE: Thursday, August 20th, 2026

TIME: Packet pickup will begin at 7:30 am. First race starts at 8:30 am.

LOCATION: THS XC course. Located on campus just west of the MS facility near Baseball/Softball fields.

DIVISIONS: High School Girls, High School Boys, MS Girls (**8th grade and under only**), MS Boys (**8th grade and under only**).

ENTRY FEE: High School Teams / \$70 per team (\$120 for both Boys & Girls).
Middle School Teams (**8th grade and under only**) / \$40 per team (\$70 for both Boys & Girls).
Individual runners / \$10 each.
**If entering 2 High School teams & 2 Middle School teams / \$190 Total.*

COURSE: The course will be a double rolling loop. There will be outside restrooms available. No indoor facilities.

RESULTS: We will have computer timing and scoring at the finish line.

AWARDS: There will be 25 medals awarded in each HS race, and 10 medals awarded in MS.

SCHEDULE:

7:30 Packet Pickup
8:30 HS Girls 5k
9:15 HS Boys 5k

9:40 JH Girls 2K
10:05 JH Boys 2k

CONTACT INFORMATION:

Elzy Miller
Girls Head Cross Country Coach
Cell: (918) 931-2789
School: (918) 458-4154
Email: millere@tahlequahschools.org

David Spears
Boys Head Cross Country Coach
Cell: (918) 453-1404
School: (918) 458-4154
Email: spearsdm@tahlequahschools.org
Fax: 453-1307

PAYMENT: You can have checks made out to Tahlequah Cross-country, and mail payment or bring check the day of the race. Mailing Address
Tahlequah Athletics
591 Pendleton
Tahlequah, OK 74464

TAHLEQUAH “EARLY TIGER” CROSS COUNTRY INVITATIONAL



This will be a rolling schedule, so races times are approximate. Races may start 5-10min earlier if the course is clear for the next race.

All Athletes will be assigned a number. Your team packet includes pull tags with numbers assigned to everyone. Have athlete pin tag to jersey.

If an athlete has been missed let the registration table know and we will issue the athlete a number.

The start of the course is near the softball field; the first turn is about 200m into the race.

The MS will run 1 lap (2.25k) while the HS will run 2 laps (5k).

We ask all teams to pick up after themselves after the meet

TAHLEQUAH "EARLY TIGER" CROSS COUNTRY INVITATIONAL

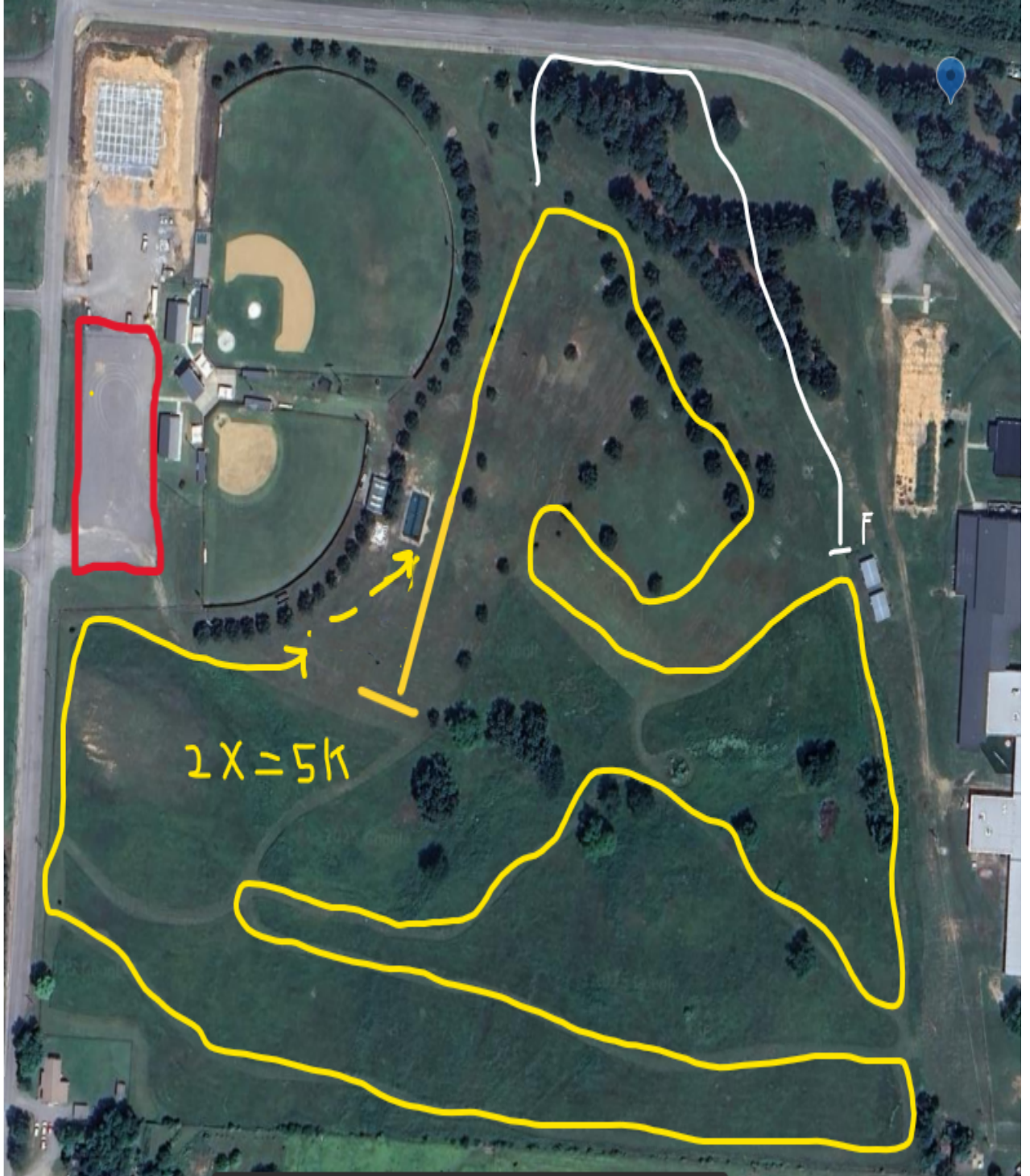

BUS PARKING WILL BE AT THE BASEBALL/SOFTBALL COMPLEX TO THE WEST OF THE COURSE.
SPECTATOR PARKING WOULD BE BEST THERE ALSO.